

The Local Public Service Agreement (LPSA2G)

As at the end of January **5** indicators are marked **R**, compared to 4 at the end of November. The 5 indicators are:

HCS 15	No. of emergency unscheduled hospital bed days occupied by a person 75 and over
HCS 21a	% of babies born to teenage mothers who are breastfeeding at 6 weeks
HCS 30	% of pupils achieving 5 or more GCSEs at grades A* - G or equiv. including Maths and English (LEA schools)
HCS 35a	No. of looked after children who missed a total of 25 days or more schooling
HCS 42b	No. of criminal damage incidents

HCS 21a has been added to the list of indicators marked **R** since the last report because outturn data for the first 6 months of the year suggests that target will not be achieved.

The following chart shows the change in the proportions marked as **G**, **A** and **R**.

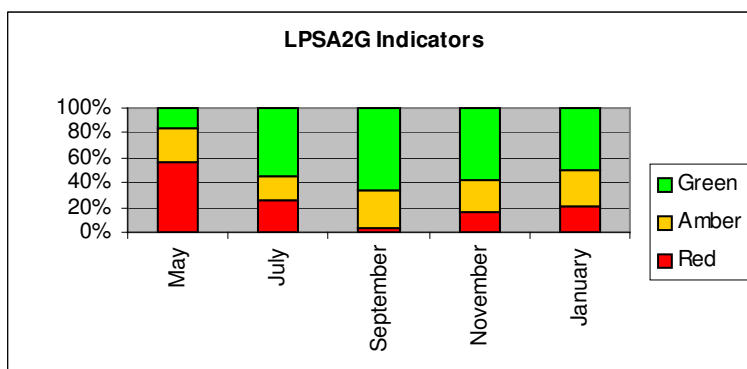

The Local Area Agreement (LAA)

At the end of January **8** indicators have been assessed as **R**. The last report to November reported that only 6 indicators had been marked **R**, but this was incorrect and should have been reported as 8 also. The 8 indicators marked **R** in this report are:

HCS 13	Average length of stay in B&B accommodation for homeless households
HCS 15	No. of emergency unscheduled hospital bed days occupied by a person 75 and over
HCS 16	No. of people aged 65+ helped to live at home (per 1,000 population)
HCS 21a	% of babies born to teenage mothers who are breastfeeding at 6 weeks

HCS 30	% of pupils achieving 5 or more GCSEs at grades A* - G or equiv. including Maths and English (LEA schools)
HCS 35a	No. of looked after children who missed a total of 25 days or more schooling
HCS 42a	BCS Comparator crimes
HCS 42b	No. of criminal damage incidents

HCS 21a has been added to the list of indicators marked **R** since the last report because outturn data for the first 6 months of the year suggests that target will not be achieved.

HCS 45 'No. of violent crimes' has changed from being marked as **R** in the last report to **A** in this report. This is because current outturn suggests that achievement of the target may be marginal at year-end.

The following chart shows the change in the proportions marked as **G**, **A** and **R**.

